One Handed 16th Notes

Basic Grooves in 4/4

Written by Nitzan Ravhon

ACDC - For Those About To Rock (Phil Rudd)

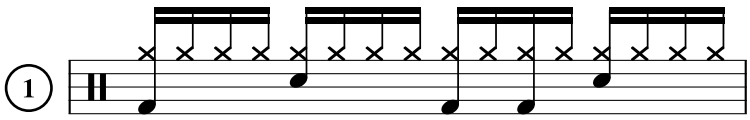

Nirvana - In Bloom (Dave Grohl)

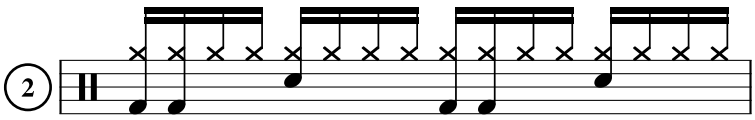

Twenty One Pilots - Ride (Josh Dun)

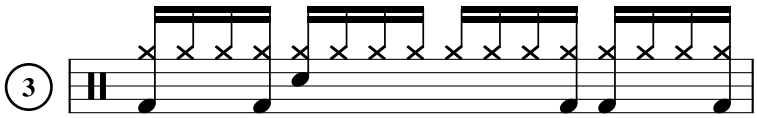

Toto - Georgy Porgy (Jeff Porcaro)

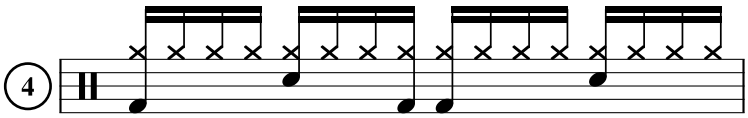

Bill Withers - Kissing My Love (James Gadson)

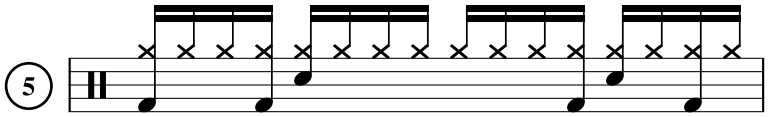

Coldplay - Paradise (Will Champion)

Adele - I'll Be Waiting (Leo Taylor)

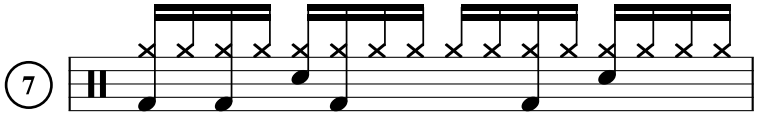

Bill Withers - Use Me (James Gadson)

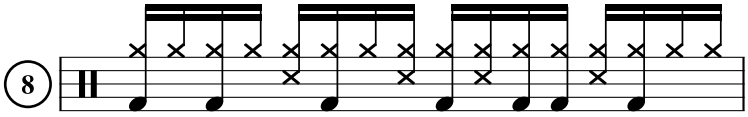

Rage Against The Machine - Bombtrack (Brad Wilk)

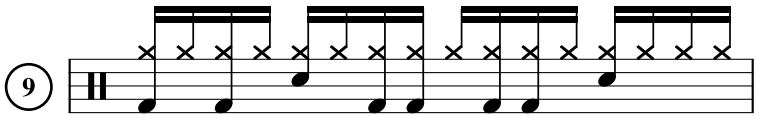

James Brown - Funky Drummer (Clyde Stubblefield)

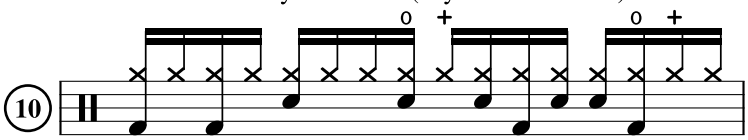

Michael McDonald - I Keep Forgetting (Jeff Porcaro)

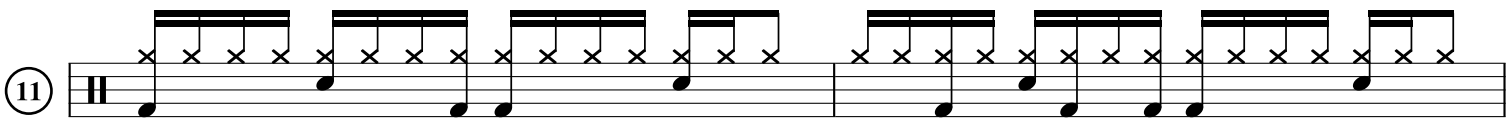

Rush - Tom Sawyer (Neil Peart)

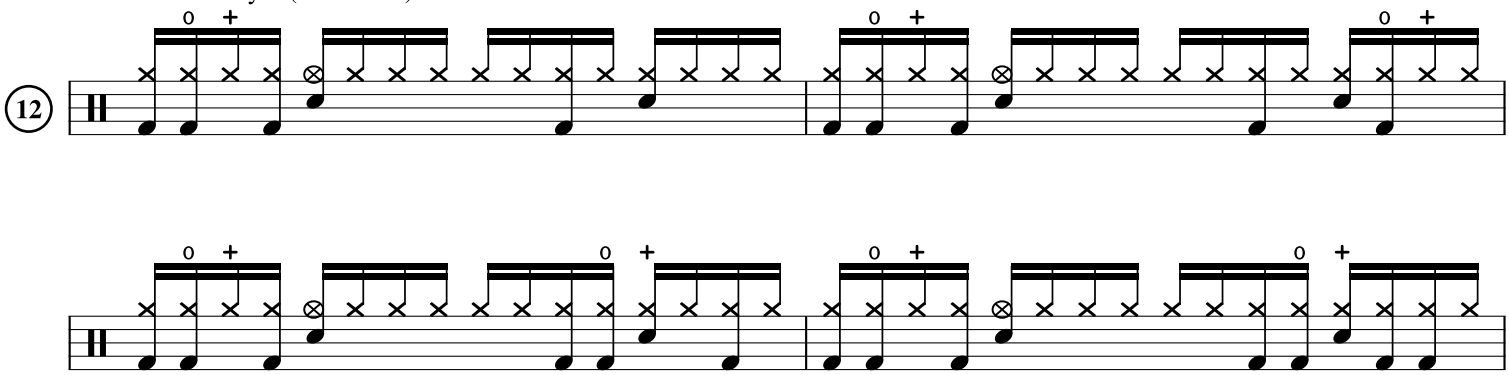

This page and its content is copyright of Nitzan Ravhon 2019. All rights reserved.
www.nitzanravhon.com